

REPORT PREPARED FOR:
Fern Valley Farms
 4725 Fern Valley Road
 Medford, OR 97520

PROJECT# 25003718
LAB ID 55009041
REPORT DATE 2/12/2025

SAMPLE NAME: Runtz
DATE RECEIVED: 2/5/2025

THCA	TOTAL CBD	TOTAL CANNABINOIDS
26.89%	ND	27.29%

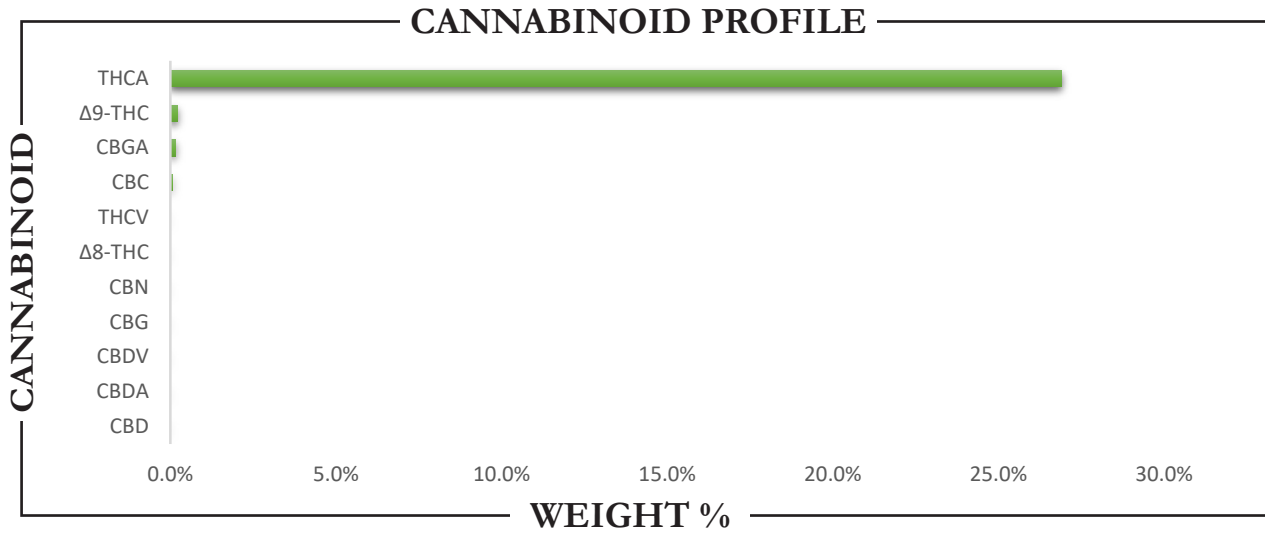

CANNABINOID	WEIGHT (%)	MG/G
CBC	0.05	0.53
CBD	ND	ND
CBDA	ND	ND
CBDV	ND	ND
CBG	ND	ND
CBGA	0.15	1.47
CBN	ND	ND
Δ8-THC	ND	ND
Δ9-THC	0.20	2.02
THCA	26.89	268.87
THCV	ND	ND
Total CBD	ND	ND
Total CBG	0.13	1.29
Total THC	23.78	237.81

Analysis Method: TP-POT-05	Prepared By: TJS	Analyzed By: TJS
By HPLC-VWD	Prep Date: 2/5/2025	Analysis Date: 2/5/2025
Total THC = (0.877 x THCA) + Δ9-THC	Batch ID: FEB0525A-POT	
Total CBD = (0.877 x CBDA) + CBD		
Total CBG = (0.877 x CBGA) + CBG		
ND = Not Detected		



APPROVED BY:
JUSTIN HALL
 LAB DIRECTOR

Justin Hall
 SIGNATURE

2/12/2025
 SIGNED ON

CLIENT: Fern Valley Farms
PROJECT#: 25003718
SAMPLE NAME: Runtz
DATE RECEIVED: 2/5/2025

LAB ID: 55009041

TERPENES

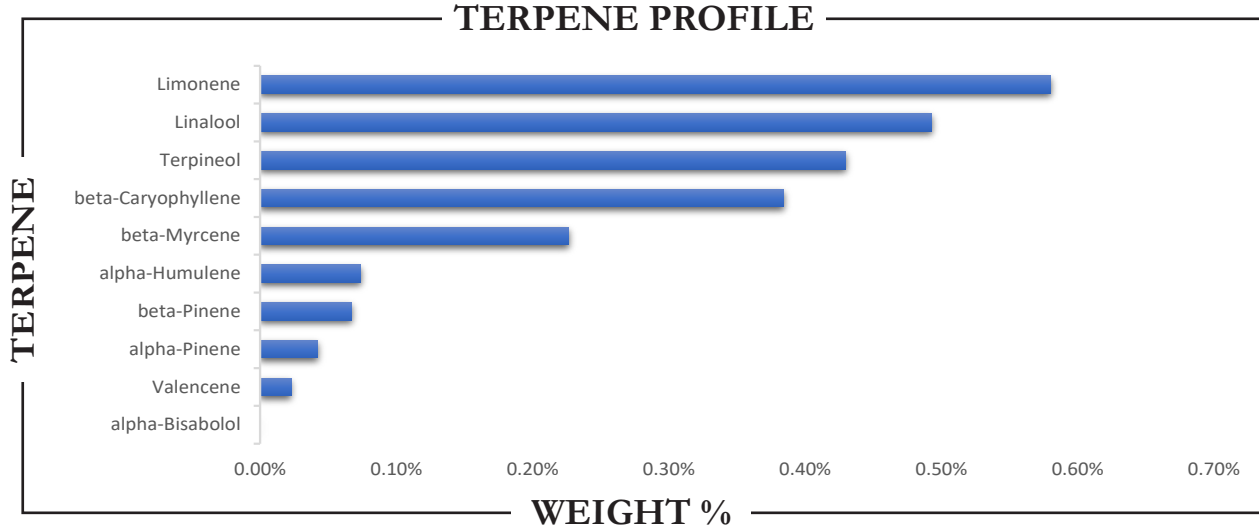

TERPENE	WEIGHT %	TERPENE	WEIGHT %	TERPENE	WEIGHT %
alpha-Bisabolol	ND	Caryophyllene oxide	ND	Limonene	0.580
alpha-Cedrene	ND	Cedrol	ND	Linalool	0.493
alpha-Humulene	0.074	Eucalyptol	ND	Nerol	ND
alpha-Phellandrene	ND	Farnesene	ND	Nerolidol	ND
alpha-Pinene	0.042	Fenchone	ND	Ocimene	ND
alpha-Terpinene	ND	Fenchyl Alcohol	ND	Pulegone	ND
beta-Caryophyllene	0.384	gamma-Terpinene	ND	Sabinene	ND
beta-Myrcene	0.226	Geraniol	ND	Sabinene hydrate	ND
beta-Pinene	0.067	Geranyl acetate	ND	Terpineol	0.430
Borneol	ND	Guaiol	ND	Terpinolene	ND
Camphene	ND	Hexahydrothymol	ND	Valencene	0.023
Camphor	ND	Isoborneol	ND		
3-Carene	ND	Isopulegol	ND		

Prepared By: RF Analyzed By: RF
Prepared Date: 2/10/2025 Analyzed Date: 2/10/2025
Analysis Batch: FEB1025A-TER
Analyzed by method TP-TER-01 by HS-GCMS
ND = Analyte not detected
PPB = Parts per billion

APPROVED BY:
JUSTIN HALL
LAB DIRECTOR

 SIGNATURE	2/12/2025 SIGNED ON
--	------------------------